

ALTO I

FORGET-ME-NOTS IN YOUR EYES

ARR. HERB LORDE

(A)

(B)

FORGET-ME-NOTS

①

1

②

1

ALTO II

FORGET-ME-NOTS IN YOUR EYES ARR. HERB LORDEN

(A)

(B)

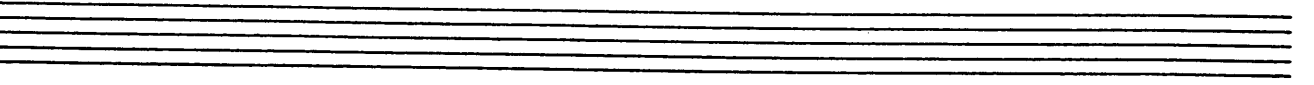
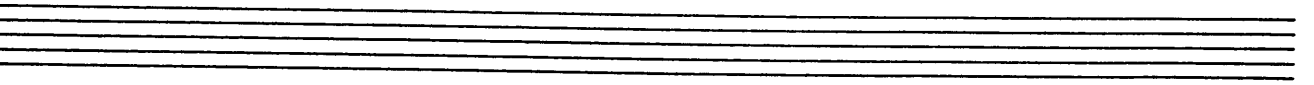
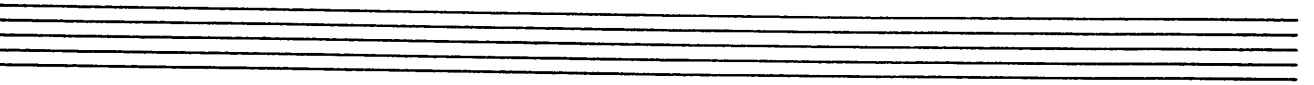
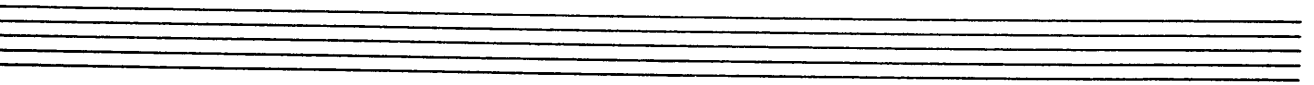
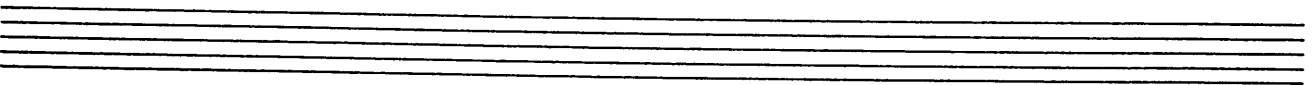
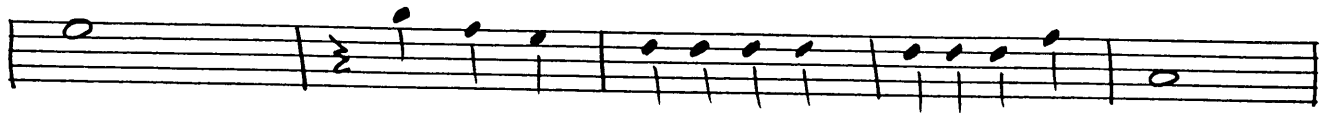
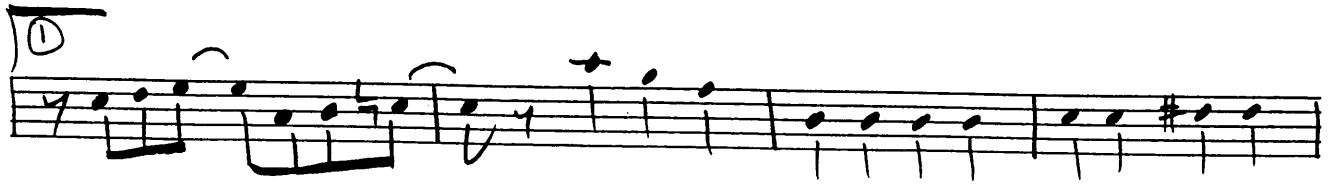

TENOR I

FORGET-ME-NOTS IN YOUR EYES

ARR. HERB LORDEN

Empty musical staff 9.

Empty musical staff 10.

①

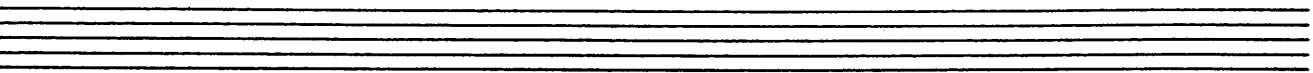
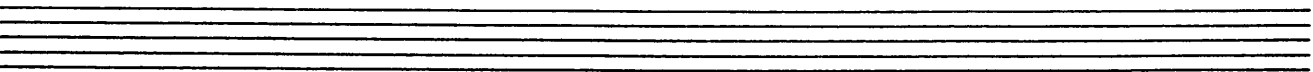
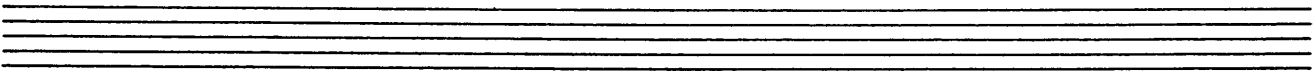
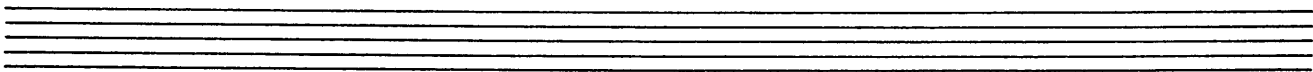
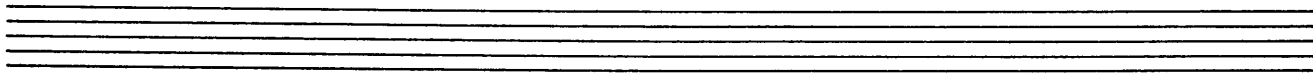

TENOR II

FORGET-ME-NOTS IN YOUR EYES ARR. HERB LORDEN

Empty musical staff 9.

Empty musical staff 10.

①

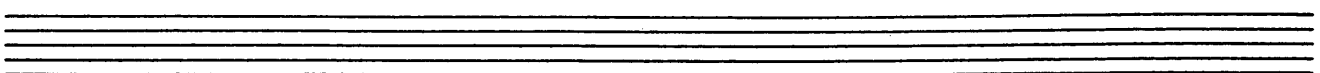
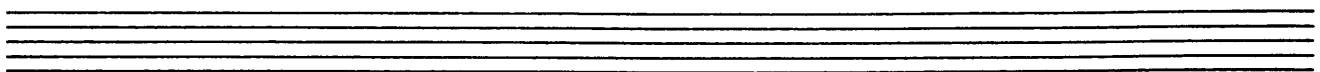
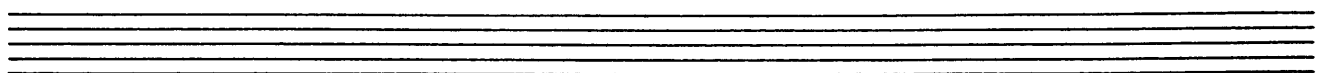
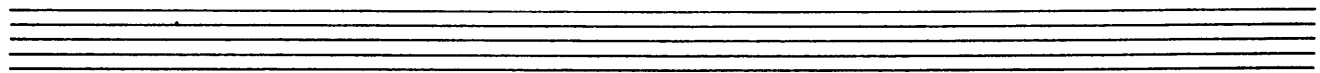
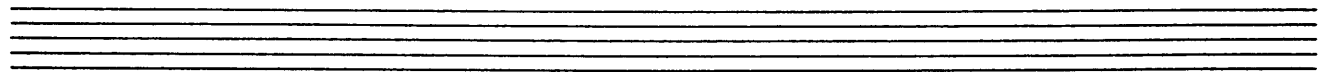
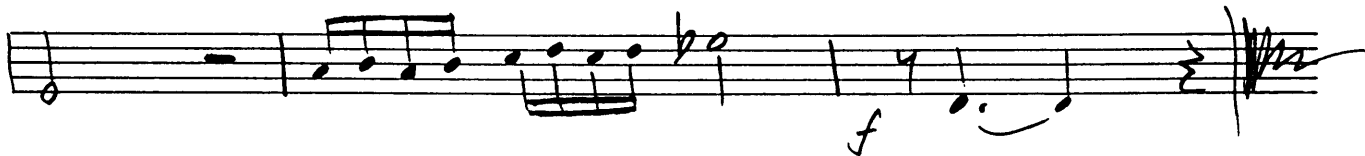
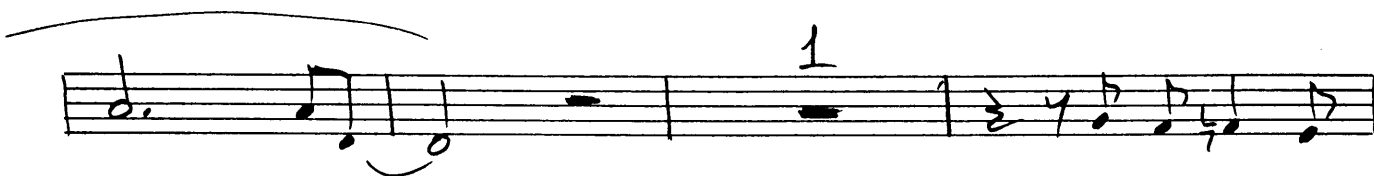
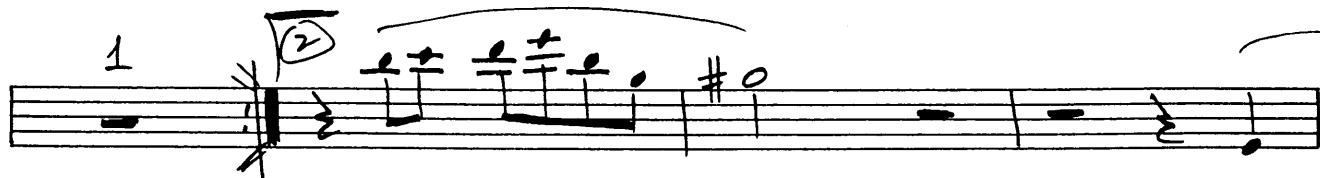

BARI FORGET-ME-NOTS IN YOUR EYES ARR. HERB LORDEN

(A)

(B)

①

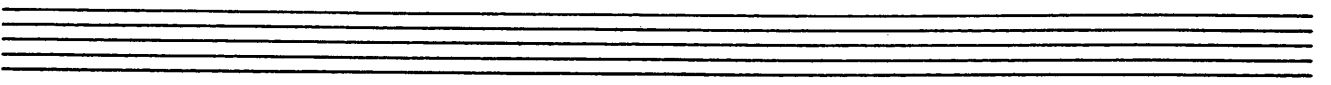
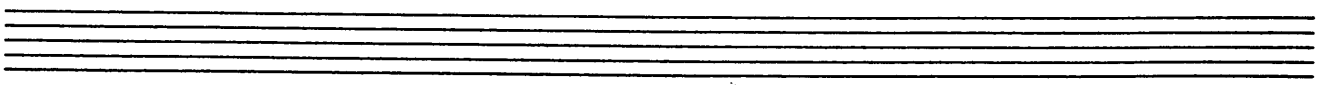
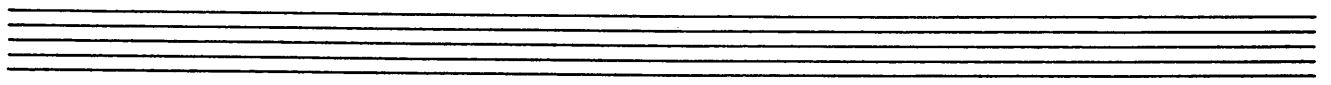
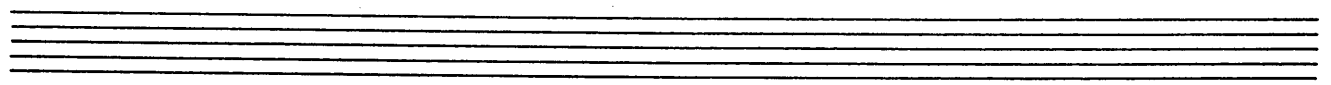
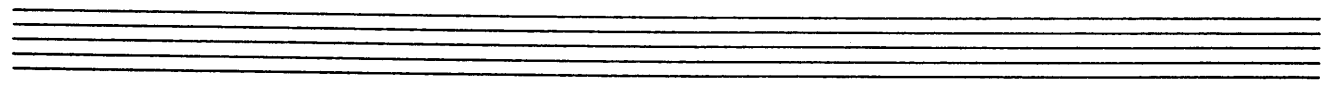
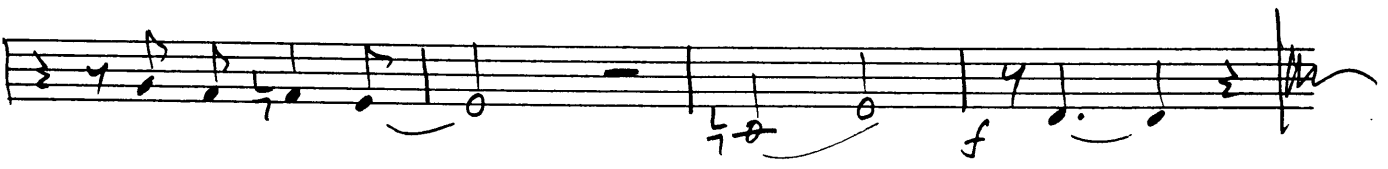
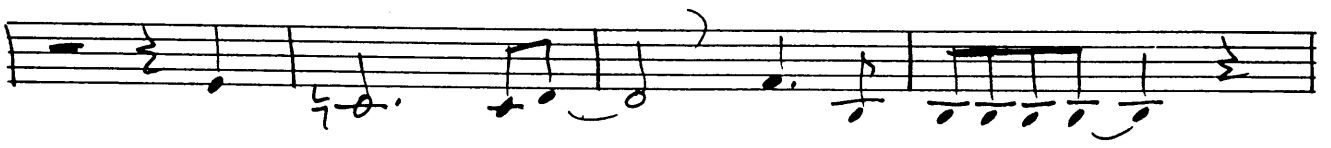
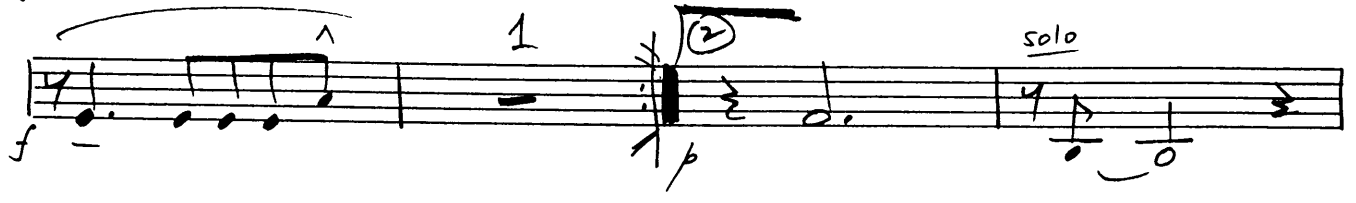
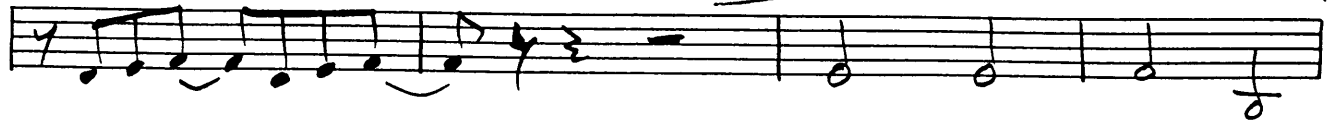

TPT. I FORGET-ME-NOTS IN YOUR EYES ARR. HERB LORDEN

Cup Mute

(A)

(B)

Solo

G (1)

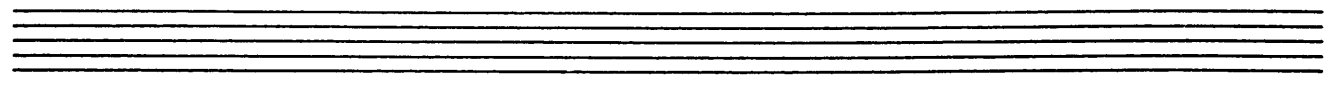

Seven empty musical staves, each consisting of five horizontal lines, arranged vertically on the page.

TPT. II FORGET-ME-NOTS IN YOUR EYES ARR. HERB LORDEN

Cup Mute

mf

(A)

7 OPEN

(B)

1 6 1 2 Cup Mute

p f 1

2 4 2 OPEN

TPT. II FORGET-ME-NOTS IN YOUR EYES ARR. HERB LORDEN

Cup Mute

mf

(A)

7

OPEN

(B)

1

6

1 2

Cup Mute

f

1

p

(2)

4

2

OPEN

TPT IV

FORGET-ME-NOTS IN YOUR EYES

ARR. HERB LORDEN

Cup Mute

mf

2

(A)

mf

7

OPEN

(B)

mf

mf

(C)

mf

1

6

(1)

2

Cup Mute

f

f

1

p

p

(2)

4

2

OPEN

p

BONE I FORGET-ME-NOTS IN YOUR EYES ARR. HERB LORD

IN HAT UNIS

Two empty musical staves at the bottom of the page.

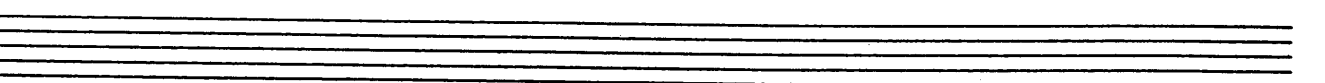
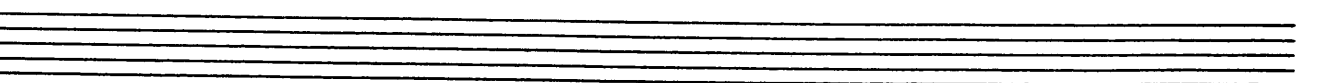
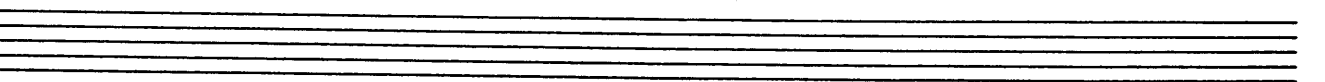
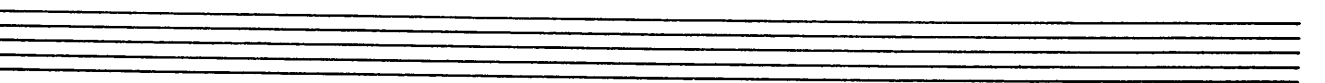
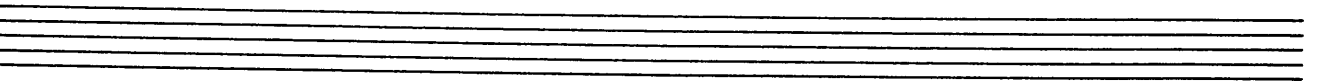
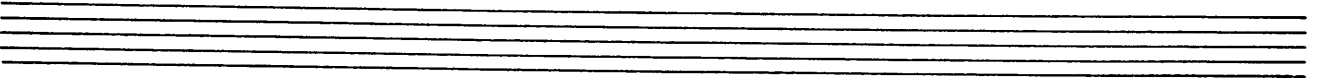
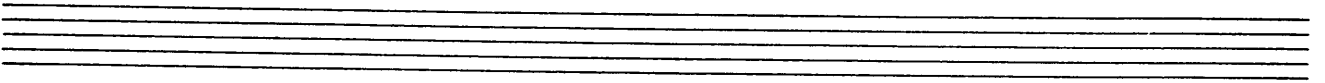
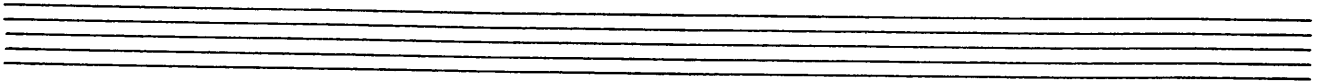
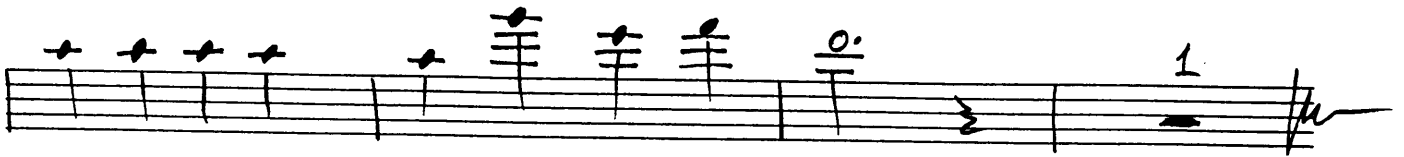

BONE II FORGET-ME-NOTS IN YOUR EYES ARR. HERB LORDEN

IN HAT
units
mf

(A)

(B)

(C)

f

f

A set of empty musical staves.

A set of empty musical staves.

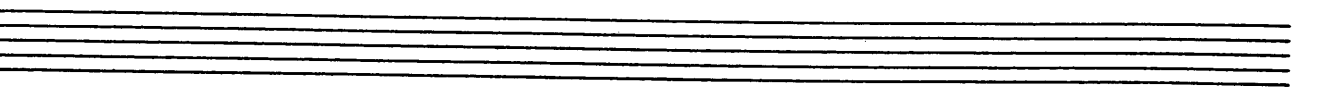
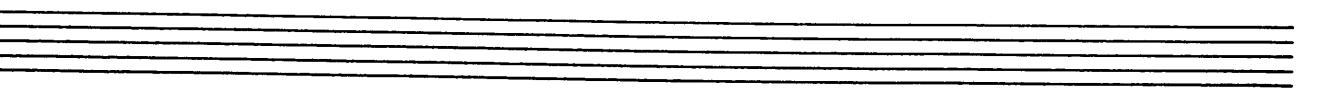
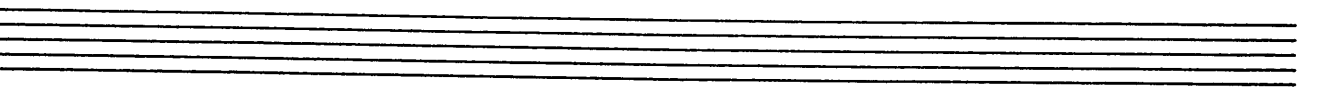
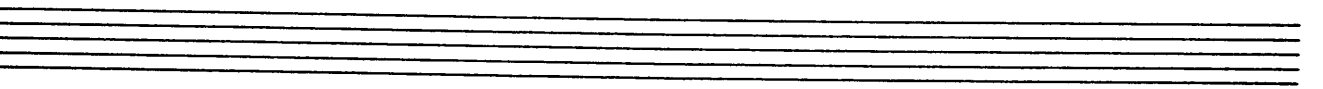
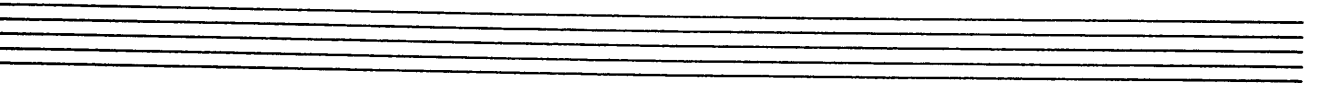
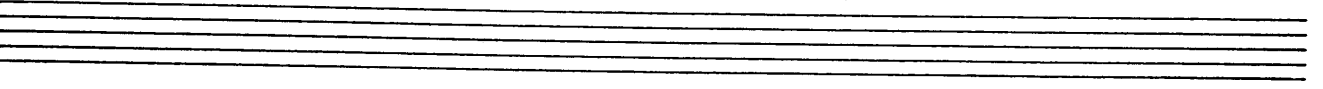
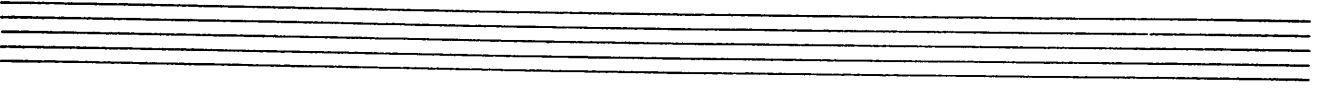
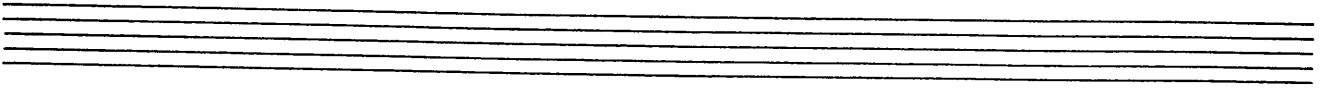
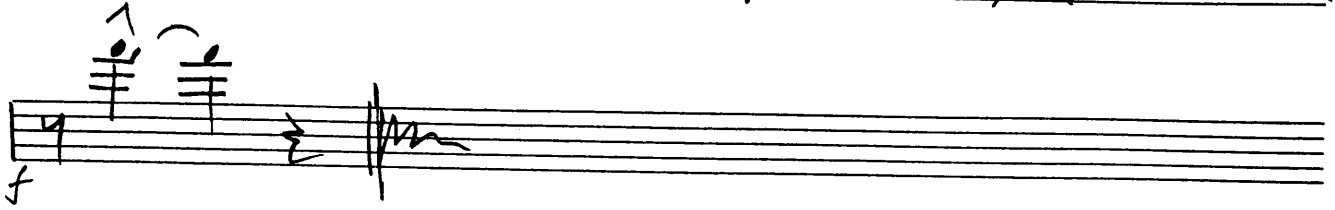

Ex. 3

Forest / ...

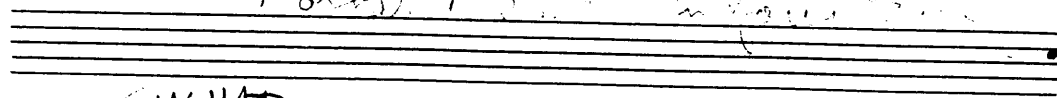

IN HAT

unis

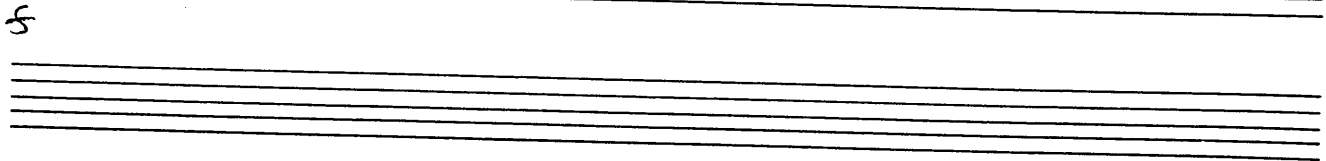
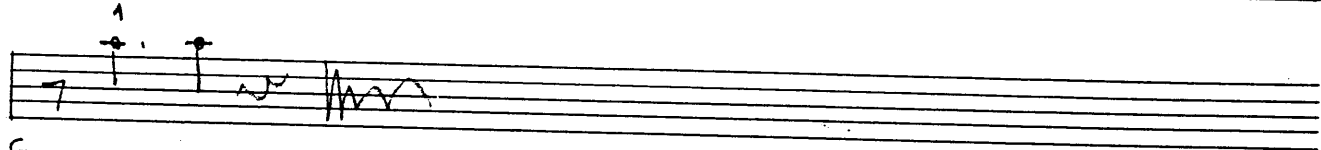
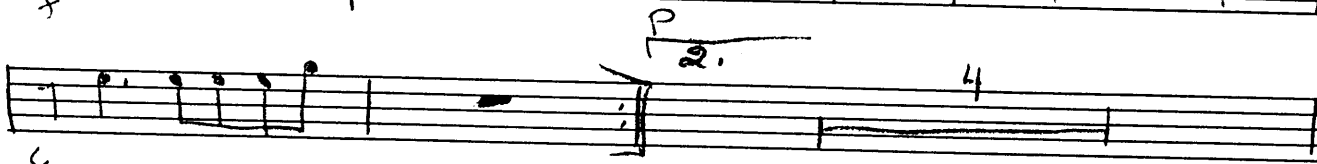
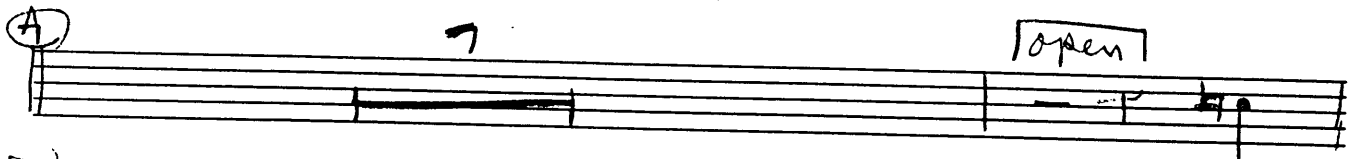
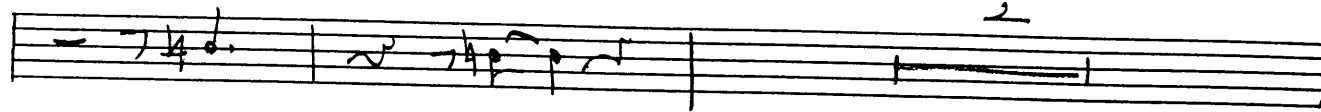
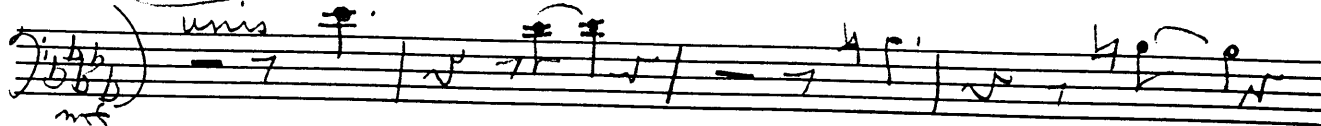

4 Bars Forget 1/6 that in your song

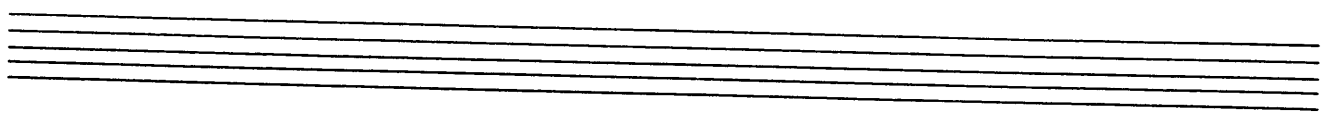
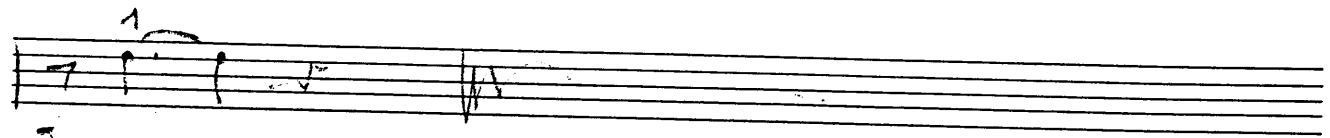
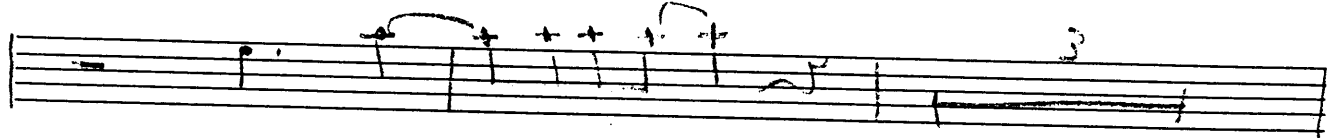
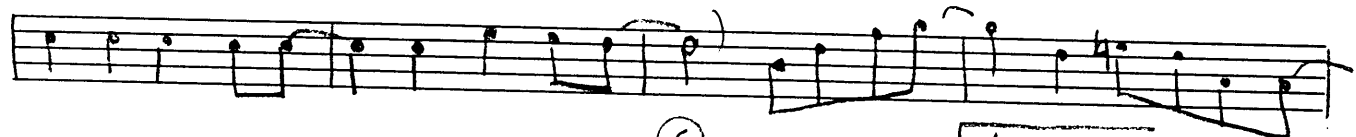
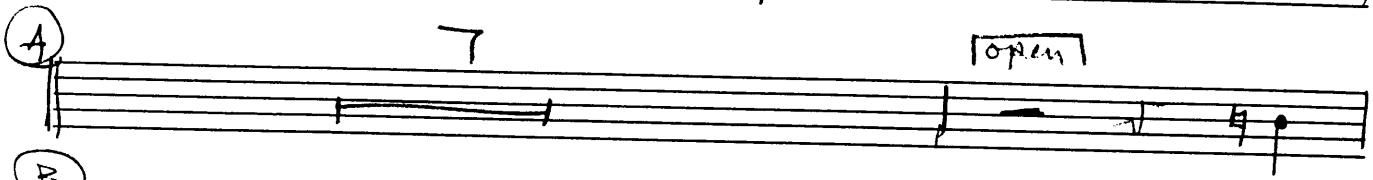
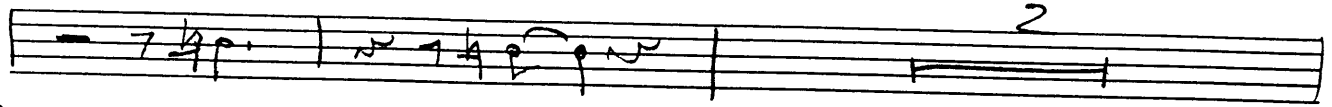
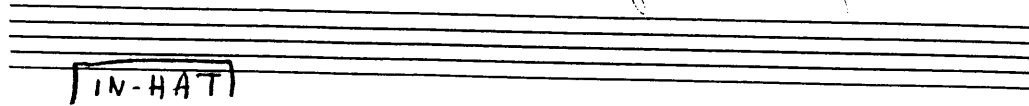

PIANO

FORGET-ME-NOTS IN YOUR EYES AER HERB LORDEN

Fm9 / Bbm9 / Fm9 Bbm9 / Dbm9 / Gbm9 Dbm9 Gbm9 //

Am9 / D9 / Am9 D9 // D9 // D9MA7 //

A Ebm7 // / % D9MA7 // // E0 /

Ab7 // // // C9 / Abm // // Bb7 // // Em7

B Ebm7 // // B9 // // Db / F7 / Bb7 // //

Ebm7 // // Ebm7 / Gbm Ab-9 Db / Bbm7 / Bbm6 // // C7

FMA7 / Bb / FMA7 = = (C) Bb // // %

FMA7 // // // Ab0 / C7 // // // E9 /

D F // // Cm6 / D+D7 Gm7 // // A7 / D7 /

Empty musical staves at the bottom of the page.

Gm7 / / / Gm6 / A7 / Dm7 / / / / / G9 /

Gm7 / / C7 1 2 Cm6 / A / D7 / / Abm7

Gm7 / / / Eb9 / / / F / A7+ / D7 / / /

Gm7 / / / Gm7 / Bm7 C-9 Eb9 / / > > F#A7 / >

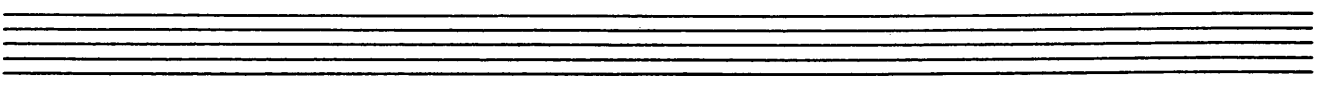
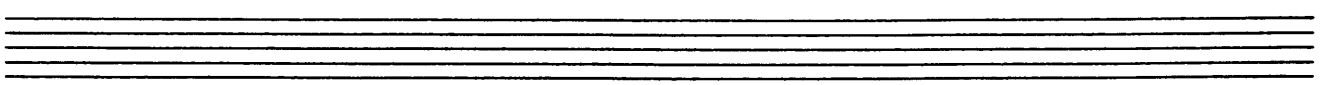
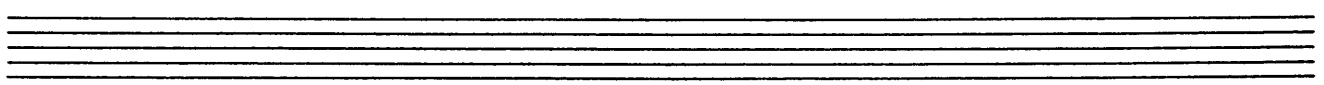
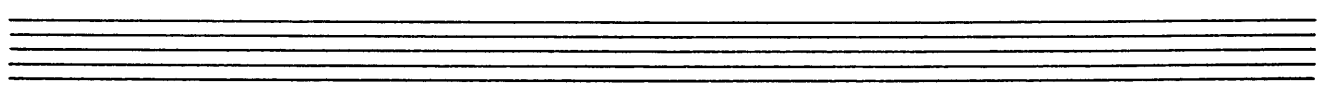
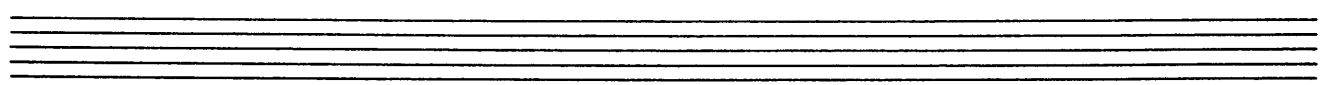
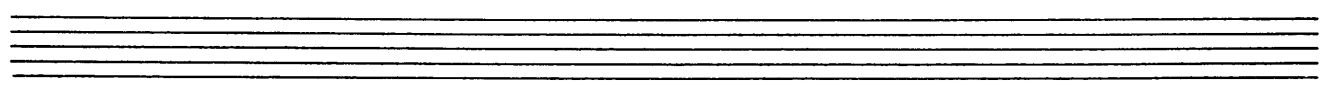

BASS

FORGET-ME-NOTS IN YOUR EYES ARR. HERB LORDEN

Fm9 / Bbm9 / Fm9 Bbm9 / Dbm9 / Gbm9 Dbm9 Gbm9 //

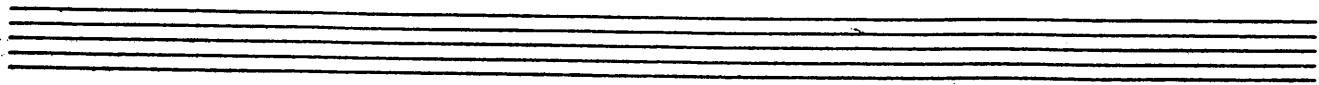

FORGET-ME-NOTS

Gm7 / / / Gm6 / A7 / Dm7 / / / G9 /

Gm7 / / C7 1 Cm6 / A / D7 / / Abm7

Gm7 / / / Eb9 / / / F / A7+ / D7 / / /

Gm7 / / / Gm7 / Bm7 C-9 Eb9 / / > > F#A7 / >

DRUMS

"FORGET-ME-NOTS IN YOUR EYES" ARR HERB LORDEX

4 6 7 8

(A) 4 8

(B) 4 8

9 1 (C) 5

6 (D)

(E)

4 8

GUITAR

FORGET-ME-NOTS IN YOUR EYES ARR. HERB LORDEN

Fm9 / Bbm9 / Fm9 Bbm9 / Dbm9 / Gbm9 Dbm9 Gbm9 //

① Ebm7 // // % Dbm7 // // // E° /

Ab7 // // // C9 / Abm // // Bb7 // // Em7

② Ebm7 // // B9 // // Db / F7 / Bb7 // //

Ebm7 // // Ebm7 / Gbm Ab-9 Db / Bbm7 / Bm6 // // C7

Fm7 / Bb / Fm7 $\frac{2}{-}$ ③ Bb // // %

Fm7 // // // Ab° / C7 // // // E9 /

④ F // // Cm6 / D+D7 Gm7 // // A7 / D7 /

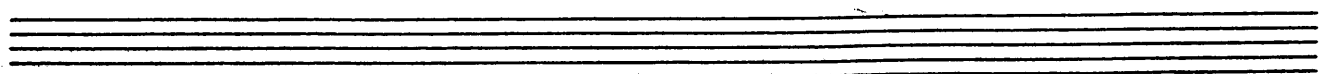

FORGET-ME-NOTS

Gm7 / / / Gm6 / A7 / Dm7 / / / / / G9 /

Gm7 / / C7 1 Cm6 / A / D7 / / Abm7

Gm7 / / / Eb9 / / / F / A7+ / D7 / / /

Gm7 / / / Gm7 / Bm7 C-9 Eb9 / / / FMA7 / / /